PIANTA PIANO INTERRATO

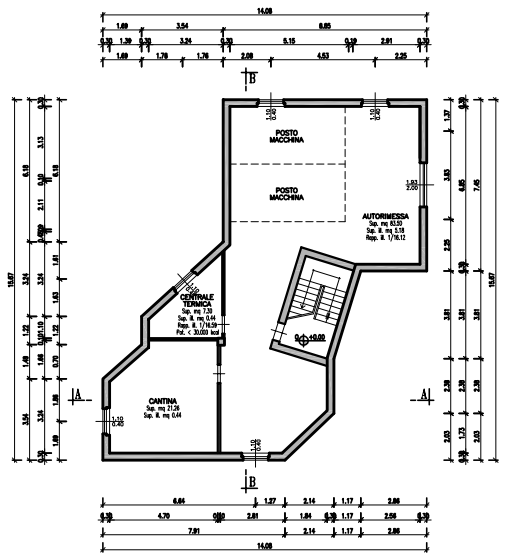

PIANTA PRIMO TERRA

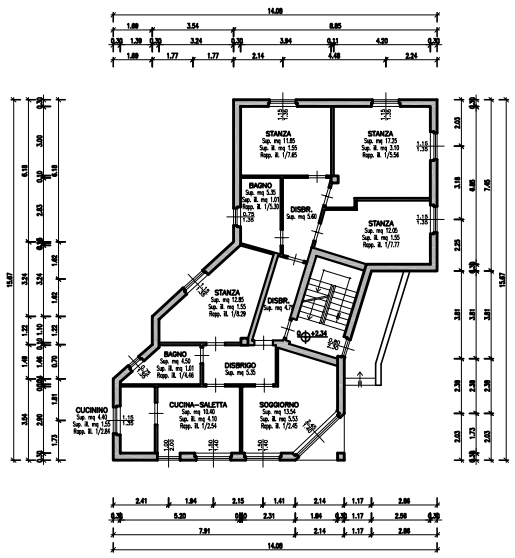

PIANTA PRIMO PIANO

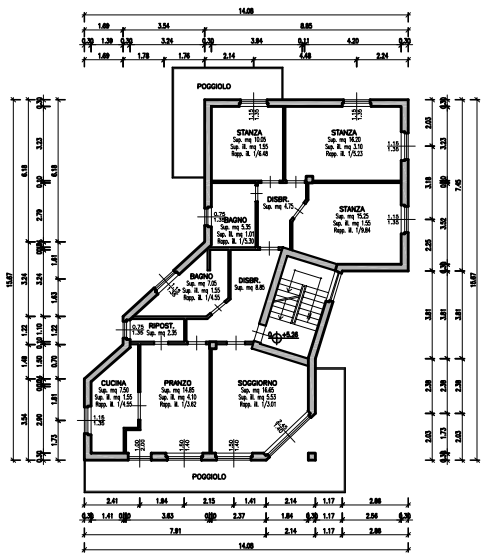

PIANTA SOTTOTETTO

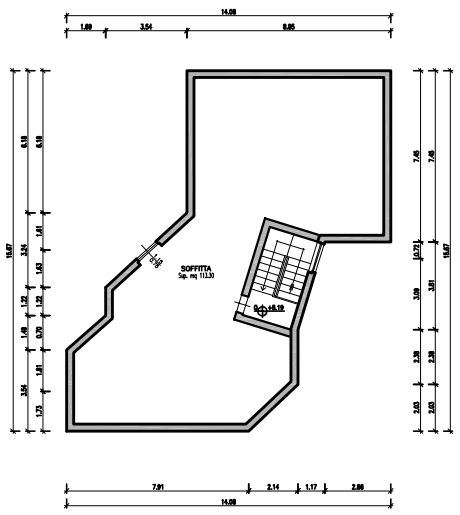

SEZIONE A-A

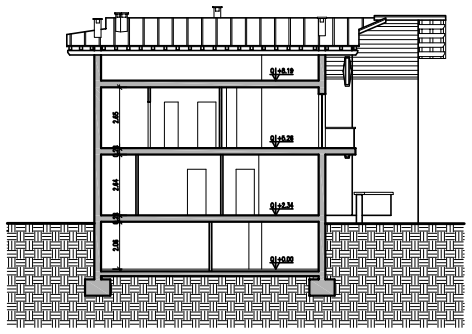

SEZIONE B-B

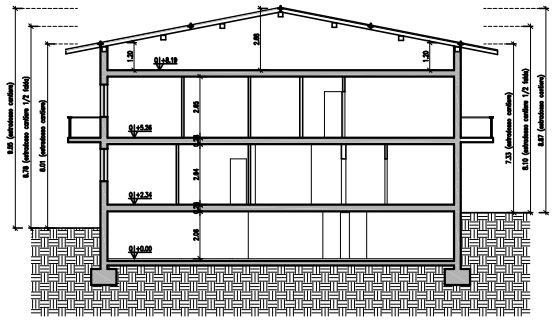

PROSPETTO SUD

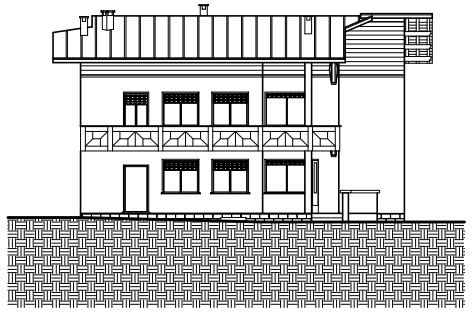

PROSPETTO EST

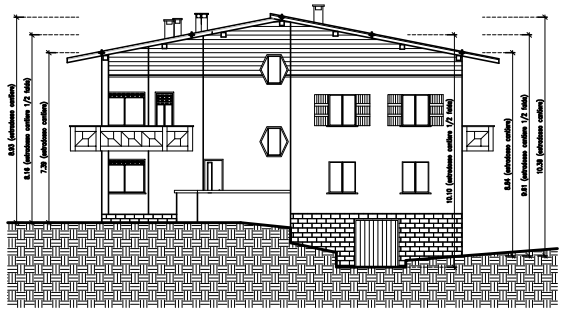

PROSPETTO NORD

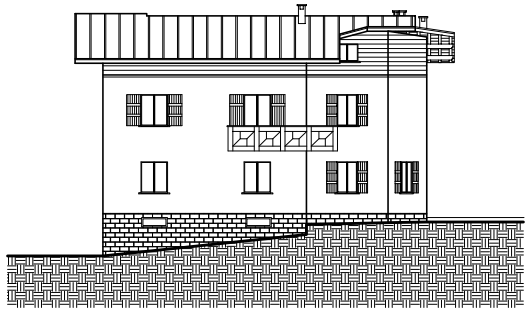

PROSPETTO OVEST

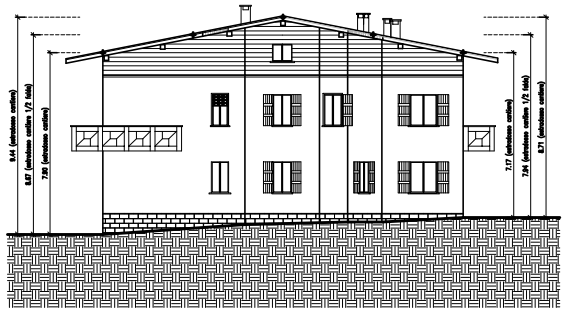

Comune di Strembo

Provincia di Trento

IL COMMITTENTE

IL PROGETTISTA

ORDINE DEGLI INGEGNERI DELLA PROV. DI TRENTO
dott.ing. GASTONE COMINOTTI
INSCRIZIONE ALBO N° 873

STUDIO TECNICO - ing. Gastone Cominotti
Via allo Stadio n.6 38086 PINZOLO (Trento) - tel e fax 0465 503680 email studio@cominottigastone.191.it

PROGETTO
VARIANTE IN SANATORIA EDIFICIO DI CIVILE ABITAZIONE
P.ED. 498 C.C. DI STREMBO IN LOCALITA' RONCHI

COMMITTENTE: SIG. MASE' ELVIO	DIS.N.	TAV.N.
OGGETTO: SITUAZIONE ESISTENTE : PIANTE, PROSPETTI e SEZIONI	DATA: GIUGNO 2009	3
	SCALA: 1:100	
	DISEGNATORE: GEOM. MARCO MAFFEI	